

OFFICIAL NCAA BASKETBALL BOX SCORE
West Carter Lady Comets vs Shelby County Lady Rockets

03/25/2000 8:00 pm
Final Box Score

Arena Girls' Sweet 16, McBrayer Arena
City, State Richmond, KY

No.	West Carter Lady Comets	Total FG		3-point		FT	FTA	Rebounds			F	TP	A	TO	BLK	STL	MIN
		FG	FGA	FG	FGA			Off	Def	Tot							
30	Leah Frasier	0	0	0	0	0	0	0	0	0	0	0	0	0	0	0	DNP
32	Cassandra Glover	0	0	0	0	0	0	0	0	0	0	0	0	0	0	0	DNP
33	Jenise James	0	0	0	0	0	0	0	0	0	0	0	0	0	0	0	DNP
34	* Mandy Sterling	2	9	1	5	0	0	1	2	3	4	5	2	1	2	3	32:00
35	* Megan Gearhart	2	7	0	2	3	4	0	2	2	0	7	4	0	0	0	32:00
40	Cathy Day	0	3	0	3	1	2	0	1	1	0	1	2	0	0	0	13:07
41	* Kandi Brown	6	13	3	6	4	5	0	3	3	4	19	2	1	0	1	24:25
42	Shanna Shelton	0	0	0	0	0	0	0	0	0	0	0	0	0	0	0	DNP
43	* Kayla Jones	3	5	0	1	3	6	7	4	11	0	9	0	0	0	1	26:28
44	Brooke Mullis	0	0	0	0	0	0	0	0	0	0	0	0	0	0	0	DNP
45	Nicki Burchett	0	0	0	0	0	0	0	0	0	0	0	0	0	0	0	DNP
50	* Meghan Hillman	7	13	3	6	0	0	3	3	6	2	17	1	1	0	0	32:00
55	Robin Butler	0	0	0	0	0	0	0	0	0	0	0	0	0	0	0	DNP
Team (Included in Totals)								0 3 3									
Totals		20	50	7	23	11	17	11	18	29	10	58	11	3	2	5	160
Total FG%: 1st half 12 - 28 (42.9%) 2nd half 8 - 22 (36.4%) Game 20 - 50 (40.0%)												Deadball					
3Pt FG%: 1st half 4 - 11 (36.4%) 2nd half 3 - 12 (25.0%) Game 7 - 23 (30.4%)												rebounds					
FT%: 1st half 5 - 8 (62.5%) 2nd half 6 - 9 (66.7%) Game 11 - 17 (64.7%)												1					

No.	Shelby County Lady Rockets	Total FG		3-point		FT	FTA	Rebounds			F	TP	A	TO	BLK	STL	MIN
		FG	FGA	FG	FGA			Off	Def	Tot							
10	* Samantha Newton	3	9	3	7	1	4	1	2	3	4	10	0	0	1	0	32:00
11	* Tanesha Johnson	4	11	1	3	1	2	1	2	3	3	10	9	5	1	0	32:00
12	Lindsey Haydon	0	0	0	0	0	0	0	0	0	0	0	0	0	0	0	DNP
14	Kim Barnett	0	0	0	0	0	0	0	0	0	0	0	0	0	0	0	DNP
15	Megan Hobson	0	0	0	0	0	0	0	0	0	0	0	0	0	0	0	DNP
20	David Evans	0	0	0	0	0	0	0	0	0	0	0	0	0	0	0	DNP
21	Emily Anglin	0	0	0	0	0	0	0	0	0	0	0	0	0	0	0	DNP
23	Ashley Goodlett	0	0	0	0	0	0	0	0	0	0	0	0	0	0	0	DNP
24	Toni Slaughter	0	1	0	0	0	0	1	0	1	0	0	0	1	0	0	4:20
31	* Dana Crittendon	6	12	0	0	3	4	2	4	6	0	15	1	2	0	1	31:18
33	* Brittany Morrison	1	5	1	3	0	0	0	7	7	2	3	4	1	1	0	23:41
34	Anna Watts	0	0	0	0	0	0	0	0	0	0	0	0	0	0	0	DNP
35	Charlotte Marshall	0	0	0	0	0	0	1	1	2	4	0	0	0	0	0	2:34
42	Carrie Kerchner	0	0	0	0	0	0	0	3	3	0	0	1	2	0	0	6:27
44	* LeNita White	5	6	0	0	2	3	1	3	4	3	12	0	1	1	0	27:40
Team (Included in Totals)								3 1 4									
Totals		19	44	5	13	7	13	10	23	33	16	50	15	12	4	1	160
Total FG%: 1st half 11 - 23 (47.8%) 2nd half 8 - 21 (38.1%) Game 19 - 44 (43.2%)												Deadball					
3Pt FG%: 1st half 4 - 5 (80.0%) 2nd half 1 - 8 (12.5%) Game 5 - 13 (38.5%)												rebounds					
FT%: 1st half 4 - 9 (44.4%) 2nd half 3 - 4 (75.0%) Game 7 - 13 (53.8%)												3					

Technical Fouls: None

Attendance: 6,512

Officials: Wyvonna Davis, Charles Chappie, Eric Canady

	Score by Period				Final	Record	Overall	Conf
	1st H	2nd H	OT	OT				
Shelby County Lady Rockets	30	20	0	0	50	Lady Rockets	30-6	
West Carter Lady Comets	33	25	0	0	58	Lady Comets	38-1	

	Lady Rockets	Lady Comets		Lady Rockets	Lady Comets		Lady Rockets	Lady Comets
Points off Turnovers	2	13	Second Effort Points	8	11	Bench Points	0	1
Points in the Paint	14	12	3 Point Points	15	21	Free Throw Points	7	11
Largest Lead	6	14	(8 pts) Lead Changes	2		Number of Ties	0	

University of Kentucky Basketball - Play by Play Report - Period 1 (pg 1)
Shelby County Lady Rockets vs. West Carter Lady Comets
Date: 03/25/2000 Time: 8:00 pm Site: Girls' Sweet 16, McBrayer Arena-Richmond, KY Attendance:

##	Name	Action	Action	Score	Clock	Diff	##	Name	Action	Action
10	S Newton	Start Game					34	M Sterling	Start Game	
11	T Johnson	Start Game					35	M Gearhart	Start Game	
31	D Crittendon	Start Game					41	K Brown	Start Game	
33	B Morrison	Start Game					43	K Jones	Start Game	
44	L White	Start Game					50	M Hillman	Start Game	
44	L White	Jump Ball Win			1 7:58		50	M Hillman	Jump Ball Loss	
44	L White	Turn Over	(Fumble)		1 7:39					
				0-3	1 7:27	-3	50	M Hillman	3Pt Made	35 M Gearhart Assist
11	T Johnson	FG Attempt			1 7:08		41	K Brown	Def Rebound	
31	D Crittendon	Def Rebound			1 7:00		34	M Sterling	3Pt Attempt	
44	L White	FG Made	31 D Crittendon Assist		1 6:30	-1				
33	B Morrison	Def Rebound		2-3	1 6:00		50	M Hillman	3Pt Attempt	
31	D Crittendon	FG Attempt			1 5:48		Lady Comets	Def Rebound		
				2-6	1 5:31	-4	41	K Brown	3Pt Made	
10	S Newton	3Pt Attempt			1 5:10		43	K Jones	Def Rebound	
				2-8	1 4:59		41	K Brown	3Pt Attempt	50 M Hillman Off Reb
					1 4:57	-6	50	M Hillman	Putback Made	
11	T Johnson	Turn Over			1 4:36					
					1 4:35		43	K Jones	Steal	
10	S Newton	Block	33 B Morrison Def Reb		1 4:31		34	M Sterling	FG Attempt	
44	L White	FG Made	33 B Morrison Assist	4-8	1 4:14	-4				
				4-11	1 3:58	-7	50	M Hillman	3Pt Made	
Lady Rockets	20 Sec Time Out				1 3:46					
42	C Kerchner	Enter Game	for 31 D Crittendon		1 3:46					
44	L White	FG Made	33 B Morrison Assist	6-11	1 3:33	-5				
					1 3:05		50	M Hillman	FG Attempt	43 K Jones Off Reb
33	B Morrison	Personal Foul			1 3:04					
31	D Crittendon	Enter Game	for 42 C Kerchner		1 3:04					
				6-14	1 2:54	-8	41	K Brown	3Pt Made	50 M Hillman Assist
11	T Johnson	3Pt Made	33 B Morrison Assist	9-14	1 2:33	-5				
					1 2:15		43	K Jones	FG Attempt	43 K Jones Off Reb
					1 2:09		34	M Sterling	3Pt Attempt	43 K Jones Off Reb
44	L White	Personal Foul			1 2:08					
				9-15	1 2:08	-6	43	K Jones	FT Attempt	
					1 2:08		43	K Jones	FT Made	
10	S Newton	3Pt Made	11 T Johnson Assist	12-15	1 1:58	-3				
44	L White	Personal Foul		12-16	1 1:38	-4	43	K Jones	FT Made	
11	T Johnson	Def Rebound			1 1:38		43	K Jones	FT Attempt	
					1 1:25		34	M Sterling	Personal Foul	
11	T Johnson	FT Attempt	Lady Rockets Deadball Reb		1 1:25					
11	T Johnson	FT Made		13-16	1 1:25	-3				
33	B Morrison	Block	33 B Morrison Def Reb		1 1:13		41	K Brown	FG Attempt	
					1 1:09		41	K Brown	Personal Foul	
11	T Johnson	FG Attempt	31 D Crittendon Off Reb		1 0:55					
31	D Crittendon	Putback Att		13-18	1 0:53		Lady Comets	Def Rebound		
					1 0:05	-5	50	M Hillman	FG Made	

End of Period Summary Lady Rockets 13 Lady Comets 18

Largest Lead: Lady Rockets 6 Lady Comets 14 (8 pts)
Lead in Period: Lady Rockets 6 Lady Comets 14 (8 pts)
 2 for 3 oppo pts
 1 for 0 pts
 5/10 for 50.0 %
 1/2 for 50.0 %

Turnovers
2nd Chances
Field Goals
Free Throws

Lead Changes: 0 Ties: 0
Lead Changes: 0 Ties: 0 (this period)
 0 for 0 oppo pts
 4 for 6 pts
 6/14 for 42.9 %
 2/4 for 50.0 %

University of Kentucky Basketball - Play by Play Report - Period 2 (pg 1)
Shelby County Lady Rockets vs. West Carter Lady Comets
Date: 03/25/2000 Time: 8:00 pm Site: Girls' Sweet 16, McBrayer Arena-Richmond, KY Attendance:

##	Name	Action	Score	Clock	Diff	##	Name	Action	Action
44	L White	Def Rebound		2 7:50		34	M Sterling	3Pt Attempt	
31	D Crittendon	FG Made	15-18	2 7:33	-3				
11	T Johnson	Block		2 7:19		35	M Gearhart	3Pt Attempt	43 K Jones Off Reb
10	S Newton	Personal Foul		2 7:08					
44	L White	Block		2 7:08		40	C Day	Enter Game	for 43 K Jones
31	D Crittendon	FG Made		2 7:02		50	M Hillman	FG Attempt	
11	T Johnson	Def Rebound	17-18	2 6:39	-1				
10	S Newton	3Pt Made		2 6:19		40	C Day	3Pt Attempt	
44	L White	Def Rebound	20-18	2 6:00	+2 (L1)				
31	D Crittendon	FT Made		2 5:40		41	K Brown	FG Attempt	
31	D Crittendon	FT Attempt	21-18	2 5:24	+3	41	K Brown	Personal Foul	
				2 5:24		50	M Hillman	Def Rebound	
				2 5:14	+1	41	K Brown	FG Made	
11	T Johnson	FG Made	21-20	2 4:58	+3				
31	D Crittendon	Def Rebound	23-20	2 4:36		35	M Gearhart	FG Attempt	
31	D Crittendon	FG Attempt		2 4:25		41	K Brown	Def Rebound	
11	T Johnson	Personal Foul		2 4:19					
24	T Slaughter	Enter Game	for 44 L White	2 4:19					
				2 4:19	+2	35	M Gearhart	FT Made	
11	T Johnson	Turn Over	(Bad Pass)	2 4:19	+1	35	M Gearhart	FT Made	
				2 4:07					
11	T Johnson	Turn Over	(Traveling)	2 3:54	-1 (L2)	41	K Brown	FG Made	40 C Day Assist
				2 3:44					
33	B Morrison	FG Attempt		2 3:32	-3	50	M Hillman	FG Made	40 C Day Assist
				2 3:11		41	K Brown	Def Rebound	
31	D Crittendon	FG Attempt	23-28	2 2:52	-5	50	M Hillman	FG Made	41 K Brown Assist
24	T Slaughter	Putback Att		2 2:38					
44	L White	Enter Game	for 24 T Slaughter	2 2:36					
				2 2:33					
10	S Newton	3Pt Made		2 2:31					
				2 2:19	-2				
				2 1:56		34	M Sterling	FG Attempt	34 M Sterling Off Reb
11	T Johnson	Layup Att	26-30	2 1:54	-4	34	M Sterling	Putback Made	
33	B Morrison	Personal Foul		2 1:42		40	C Day	Def Rebound	
42	C Kerchner	Enter Game	for 33 B Morrison	2 1:36					
				2 1:36					
				2 1:36		43	K Jones	Enter Game	for 41 K Brown
				2 1:36		40	C Day	FT Attempt	Lady Comets Deadball Reb
				2 1:36	-5	40	C Day	FT Made	
				2 1:22		34	M Sterling	Personal Foul	
10	S Newton	FT Attempt	Lady Rockets Deadball Reb	2 1:22					
10	S Newton	FT Attempt	11 T Johnson Off Reb	2 1:22					
11	T Johnson	Putback Att	31 D Crittendon Off Reb	2 1:19					
31	D Crittendon	FT Made		2 1:16	-4	50	M Hillman	Personal Foul	
31	D Crittendon	FT Made		2 1:16	-3				
				2 1:03		34	M Sterling	FG Attempt	43 K Jones Off Reb
11	T Johnson	FG Attempt	44 L White Off Reb	2 1:02	-5	43	K Jones	Putback Made	
44	L White	Putback Made		2 0:03					
				2 0:02	-3				
44	L White	FT Attempt		2 0:01		50	M Hillman	Personal Foul	
				2 0:01		50	M Hillman	Def Rebound	

End of Period Summary Lady Rockets 30 Lady Comets 33

Largest Lead: Lady Rockets 6 Lady Comets 14 (8 pts)
Lead in Period: Lady Rockets 13 Lady Comets 18 (5 pts)
 2 for 4 oppo pts
 5 for 7 pts
 6/13 for 46.2 %
 3/7 for 42.9 %

Turnovers
2nd Chances
Field Goals
Free Throws

Lead Changes: 2 Ties: 0
Lead Changes: 1 Ties: 0 (this period)
 0 for 0 oppo pts
 3 for 4 pts
 6/14 for 42.9 %
 3/4 for 75.0 %

OFFICIAL NCAA BASKETBALL BOX SCORE
West Carter Lady Comets vs Shelby County Lady Rockets

03/25/2000 8:00 pm
1st Half Box Score

Arena Girls' Sweet 16, McBrayer Arena
City, State Richmond, KY

No.	West Carter Lady Comets	Total FG		3-point		FT	FTA	Rebounds			F	TP	A	TO	BLK	STL	MIN
		FG	FGA	FG	FGA			Off	Def	Tot							
30	Leah Frasier	0	0	0	0	0	0	0	0	0	0	0	0	0	0	DNP	
32	Cassandra Glover	0	0	0	0	0	0	0	0	0	0	0	0	0	0	DNP	
33	Jenise James	0	0	0	0	0	0	0	0	0	0	0	0	0	0	DNP	
34	* Mandy Sterling	1	7	0	3	0	0	1	0	1	2	2	0	0	0	16:00	
35	* Megan Gearhart	0	2	0	1	2	2	0	0	0	0	2	1	0	0	16:00	
40	Cathy Day	0	1	0	1	1	2	0	1	1	0	1	2	0	0	7:08	
41	* Kandi Brown	4	7	2	3	0	0	0	3	3	2	10	1	0	0	14:24	
42	Shanna Shelton	0	0	0	0	0	0	0	0	0	0	0	0	0	0	DNP	
43	* Kayla Jones	1	2	0	0	2	4	5	1	6	0	4	0	0	1	10:28	
44	Brooke Mullis	0	0	0	0	0	0	0	0	0	0	0	0	0	0	DNP	
45	Nicki Burchett	0	0	0	0	0	0	0	0	0	0	0	0	0	0	DNP	
50	* Meghan Hillman	6	9	2	3	0	0	1	2	3	2	14	1	0	0	16:00	
55	Robin Butler	0	0	0	0	0	0	0	0	0	0	0	0	0	0	DNP	
Team (Included in Totals)								0	2	2							
Totals		12	28	4	11	5	8	7	9	16	6	33	5	0	0	1	80
Total FG%: 1st half 12 - 28 (42.9%)		2nd half 0 - 0 (0.00%)		Game 12 - 28 (42.9%)		Deadball											
3Pt FG%: 1st half 4 - 11 (36.4%)		2nd half 0 - 0 (0.00%)		Game 4 - 11 (36.4%)		rebounds											
FT%: 1st half 5 - 8 (62.5%)		2nd half 0 - 0 (0.00%)		Game 5 - 8 (62.5%)		1											

No.	Shelby County Lady Rockets	Total FG		3-point		FT	FTA	Rebounds			F	TP	A	TO	BLK	STL	MIN
		FG	FGA	FG	FGA			Off	Def	Tot							
10	* Samantha Newton	3	4	3	4	0	2	0	0	0	1	9	0	0	1	16:00	
11	* Tanesha Johnson	2	7	1	1	1	2	1	2	3	1	6	5	3	1	16:00	
12	Lindsey Haydon	0	0	0	0	0	0	0	0	0	0	0	0	0	0	DNP	
14	Kim Barnett	0	0	0	0	0	0	0	0	0	0	0	0	0	0	DNP	
15	Megan Hobson	0	0	0	0	0	0	0	0	0	0	0	0	0	0	DNP	
20	Davida Evans	0	0	0	0	0	0	0	0	0	0	0	0	0	0	DNP	
21	Emily Anglin	0	0	0	0	0	0	0	0	0	0	0	0	0	0	DNP	
23	Ashley Goodlett	0	0	0	0	0	0	0	0	0	0	0	0	0	0	DNP	
24	Toni Slaughter	0	1	0	0	0	0	1	0	1	0	0	0	0	0	1:46	
31	* Dana Crittendon	2	6	0	0	3	4	2	2	4	0	7	1	0	0	15:18	
33	* Brittany Morrison	0	1	0	0	0	0	0	4	4	2	0	3	0	1	14:24	
34	Anna Watts	0	0	0	0	0	0	0	0	0	0	0	0	0	0	DNP	
35	Charlotte Marshall	0	0	0	0	0	0	0	0	0	0	0	0	0	0	DNP	
42	Carrie Kerchner	0	0	0	0	0	0	0	0	0	0	0	0	0	0	2:18	
44	* LeNita White	4	4	0	0	0	1	1	2	3	2	8	0	1	1	14:14	
Team (Included in Totals)								1	0	1							
Totals		11	23	4	5	4	9	6	10	16	6	30	9	4	4	0	80
Total FG%: 1st half 11 - 23 (47.8%)		2nd half 0 - 0 (0.00%)		Game 11 - 23 (47.8%)		Deadball											
3Pt FG%: 1st half 4 - 5 (80.0%)		2nd half 0 - 0 (0.00%)		Game 4 - 5 (80.0%)		rebounds											
FT%: 1st half 4 - 9 (44.4%)		2nd half 0 - 0 (0.00%)		Game 4 - 9 (44.4%)		2											

Technical Fouls: None

Attendance: Unknown

Officials: Wyonna Davis, Charles Chappie, Eric Canady

Score by Period	1st H	2nd H	Final	Record	Overall/Conf
Shelby County Lady Rockets	30	0	30	Lady Rockets	30-5
West Carter Lady Comets	33	0	33	Lady Comets	37-1

	Lady Rockets	Lady Comets		Lady Rockets	Lady Comets		Lady Rockets	Lady Comets
Points off Turnovers	0	7	Second Effort Points	7	10	Bench Points	0	1
Points in the Paint	8	6	3 Point Points	12	12	Free Throw Points	4	5
Largest Lead	6	14 (8 pts)	Lead Changes	2		Number of Ties	0	

University of Kentucky Basketball - Play by Play Report - Period 3 (pg 1)
Shelby County Lady Rockets vs. West Carter Lady Comets
Date: 03/25/2000 Time: 8:00 pm Site: Girls' Sweet 16, McBrayer Arena-Richmond, KY Attendance: 6,512

##	Name	Action	Action	Score	Clock	Diff	##	Name	Action	Action
					3 8:00		34	M Sterling	Leave Game	
					3 8:00		35	M Gearhart	Leave Game	
					3 8:00		40	C Day	Leave Game	
					3 8:00		43	K Jones	Leave Game	
					3 8:00		50	M Hillman	Leave Game	
10	S Newton	Leave Game			3 8:00					
11	T Johnson	Leave Game			3 8:00					
31	D Crittendon	Leave Game			3 8:00					
42	C Kerchner	Leave Game			3 8:00					
10	S Newton	Enter Game	for 44 L White		3 8:00					
11	T Johnson	Enter Game			3 8:00					
31	D Crittendon	Enter Game			3 8:00					
33	B Morrison	Enter Game			3 8:00					
44	L White	Enter Game			3 8:00					
					3 8:00		34	M Sterling	Enter Game	
					3 8:00		35	M Gearhart	Enter Game	
					3 8:00		41	K Brown	Enter Game	
					3 8:00		43	K Jones	Enter Game	
					3 8:00		50	M Hillman	Enter Game	
					3 7:28		34	M Sterling	Def Rebound	
44	L White	FG Attempt			3 7:16		41	K Brown	3Pt Attempt	
10	S Newton	Def Rebound			3 7:02					
31	D Crittendon	Turn Over			3 7:01		41	K Brown	Steal	
33	B Morrison	Def Rebound			3 6:58		41	K Brown	Layup Att	
					3 6:50		34	M Sterling	Personal Foul	
31	D Crittendon	FG Made	11 T Johnson Assist	32-33	3 6:42	-1				
33	B Morrison	Def Rebound			3 6:20		41	K Brown	FG Attempt	
33	B Morrison	3Pt Attempt			3 6:09		35	M Gearhart	Def Rebound	
					3 5:48		34	M Sterling	Turn Over	
31	D Crittendon	Steal			3 5:48					
					3 5:46		41	K Brown	Personal Foul	
31	D Crittendon	Turn Over	(Bad Pass)		3 5:27					
10	S Newton	Def Rebound			3 5:21		41	K Brown	3Pt Attempt	
10	S Newton	FG Attempt			3 5:13		34	M Sterling	Block	43 K Jones Def Reb
					3 5:02	-4	50	M Hillman	3Pt Made	35 M Gearhart Assist
11	T Johnson	FG Made		32-36	3 4:51	-2				
					3 4:42	-4	35	M Gearhart	Layup Made	
44	L White	Personal Foul		34-36	3 4:41	-5	35	M Gearhart	FT Made	
10	S Newton	3Pt Attempt	Lady Rockets Off Reb		3 4:42					
11	T Johnson	FG Made		34-38	3 4:14	-3				
Lady Rockets	Def Rebound			36-39	3 4:00		50	M Hillman	FG Attempt	
11	T Johnson	Turn Over	(Violation)		3 3:50					
					3 3:47		34	M Sterling	Steal	
33	B Morrison	FG Attempt	Lady Rockets Off Reb	36-41	3 3:45	-5	35	M Gearhart	Layup Made	
					3 3:24					
					3 3:18		41	K Brown	Personal Foul	
44	L White	FT Made		37-41	3 3:18	-4	40	C Day	Enter Game	for 41 K Brown
44	L White	FT Made		38-41	3 3:18	-3				
					3 3:00		50	M Hillman	3Pt Attempt	43 K Jones Off Reb
10	S Newton	Personal Foul		38-42	3 2:53	-4	43	K Jones	FT Made	
31	D Crittendon	Def Rebound			3 2:53		43	K Jones	FT Attempt	
33	B Morrison	Turn Over	(Bad Pass)		3 2:40					
					3 2:40					
42	C Kerchner	Enter Game	for 33 B Morrison		3 2:40					
42	C Kerchner	Def Rebound			3 1:56		35	M Gearhart	FG Attempt	
42	C Kerchner	Turn Over			3 1:53					
					3 1:43		43	K Jones	3Pt Attempt	50 M Hillman Off Reb
42	C Kerchner	Def Rebound			3 1:36		40	C Day	3Pt Attempt	
42	C Kerchner	Turn Over			3 1:35					
					3 1:26	-6	43	K Jones	FG Made	34 M Sterling Assist
10	S Newton	3Pt Attempt			3 1:12		43	K Jones	Def Rebound	
42	C Kerchner	Def Rebound			3 0:00		35	M Gearhart	FG Attempt	

End of Period Summary Lady Rockets 38 Lady Comets 44

Largest Lead: Lady Rockets 6 Lady Comets 14 (8 pts)
Lead in Period: Lady Rockets 38 Lady Comets 44 (6 pts)
 6 for 4 oppo pts
 2 for 0 pts
 3/9 for 33.3 %
 2/2 for 100 %

Turnovers
2nd Chances
Field Goals
Free Throws

Lead Changes: 2 Ties: 0
Lead Changes: 0 Ties: 0 (this period)
 1 for 0 oppo pts
 2 for 1 pts
 4/14 for 28.6 %
 2/3 for 66.7 %

University of Kentucky Basketball - Play by Play Report - Period 4 (pg 1)

Shelby County Lady Rockets vs. West Carter Lady Comets

Date: 03/25/2000 Time: 8:00 pm Site: Girls' Sweet 16, McBrayer Arena-Richmond, KY Attendance: 6,512

##	Name	Action	Score	Clock	Diff	##	Name	Action	Action
31	D Crittendon	FG Made	40-44	4 7:39	-4				
				4 7:23		50	M Hillman	Turn Over	(Traveling)
31	D Crittendon	FG Made	42-44	4 7:16	-2				
44	L White	Def Rebound		4 7:05		35	M Gearhart	3Pt Attempt	
31	D Crittendon	Layup Att		4 6:58		34	M Sterling	Def Rebound	
				4 6:49		40	C Day	3Pt Attempt	50 M Hillman Off Reb
31	D Crittendon	Def Rebound		4 6:41		50	M Hillman	3Pt Attempt	
10	S Newton	FG Attempt		4 6:36		34	M Sterling	Block	
		10 S Newton Off Reb		4 6:31		34	M Sterling	Personal Foul	
				4 6:31			Lady Comets	20 Sec Time Out	
33	B Morrison	Enter Game		4 6:31					
42	C Kerchner	Enter Game		4 6:31					
33	B Morrison	Enter Game		4 6:31					
10	S Newton	FT Attempt		4 6:31					
10	S Newton	FT Made	43-44	4 6:31	-1				
			43-47	4 6:15	-4	34	M Sterling	3Pt Made	35 M Gearhart Assist
31	D Crittendon	FG Made	45-47	4 5:58	-2				
		11 T Johnson Assist		4 5:19		41	K Brown	Enter Game	for 40 C Day
				4 4:57	-4	41	K Brown	FG Made	34 M Sterling Assist
44	L White	FG Made	45-49	4 4:45	-2				
		33 B Morrison Assist		4 4:28	-5	41	K Brown	3Pt Made	35 M Gearhart Assist
				4 4:15			Lady Comets	Def Rebound	
11	T Johnson	3Pt Attempt		4 3:54		34	M Sterling	3Pt Attempt	
33	B Morrison	Def Rebound		4 3:41	-2				
33	B Morrison	3Pt Made	50-52	4 3:20	-4	43	K Jones	FG Made	41 K Brown Assist
		11 T Johnson Assist	50-54	4 3:04		43	K Jones	Def Rebound	
33	B Morrison	3Pt Attempt		4 3:00					
11	T Johnson	Personal Foul		4 2:34					
	Lady Rockets	Time Out		4 2:34					
33	B Morrison	Leave Game		4 2:34					
24	T Slaughter	Enter Game		4 2:34					
		for 44 L White		4 2:34					
35	C Marshall	Enter Game		4 2:34					
35	C Marshall	Personal Foul		4 2:05					
10	S Newton	Personal Foul		4 1:45					
	Lady Rockets	20 Sec Time Out		4 1:45					
35	C Marshall	Personal Foul		4 1:31					
				4 1:21		41	K Brown	Turn Over	(5 Sec Violation)
31	D Crittendon	FG Attempt		4 1:04					
24	T Slaughter	Turn Over		4 0:57					
		35 C Marshall Off Reb		4 0:55		34	M Sterling	Steal	
35	C Marshall	Personal Foul	50-55	4 0:53	-5	41	K Brown	FT Made	
			50-56	4 0:53	-6	41	K Brown	FT Made	
				4 0:53			Lady Comets	20 Sec Time Out	
11	T Johnson	Turn Over		4 0:42					
				4 0:41		34	M Sterling	Steal	
11	T Johnson	Personal Foul		4 0:34					
				4 0:34		35	M Gearhart	FT Attempt	43 K Jones Off Reb
				4 0:25			Lady Comets	Time Out	
35	C Marshall	Personal Foul		4 0:22					
35	C Marshall	Def Rebound		4 0:22		41	K Brown	FT Attempt	
10	S Newton	3Pt Attempt		4 0:12		35	M Gearhart	Def Rebound	
10	S Newton	Personal Foul	50-57	4 0:08	-7	41	K Brown	FT Made	
			50-58	4 0:08	-8	41	K Brown	FT Made	
				4 0:08			Lady Comets	Time Out	
11	T Johnson	3Pt Attempt		4 0:03		50	M Hillman	Def Rebound	

End of Period Summary Lady Rockets 50 Lady Comets 58

Largest Lead: Lady Rockets 6 Lady Comets 14 (8 pts)
 Lead in Period: Lady Rockets 50 Lady Comets 58 (8 pts)
 2 for 2 oppo pts
 2 for 1 pts
 5/12 for 41.7 %
 1/2 for 50.0 %

Turnovers
 2nd Chances
 Field Goals
 Free Throws

Lead Changes: 2 Ties: 0
 Lead Changes: 0 Ties: 0 (this period)
 2 for 2 oppo pts
 2 for 0 pts
 4/8 for 50.0 %
 4/6 for 66.7 %

University of Kentucky Basketball - TEAM SHOT CHART for the Lady Rockets
 Shelby County Lady Rockets vs. West Carter Lady Comets
 DATE: 03/25/2000 TIME: 8:00 pm SITE: Girls' Sweet 16, McBrayer Arena-Richmond, KY

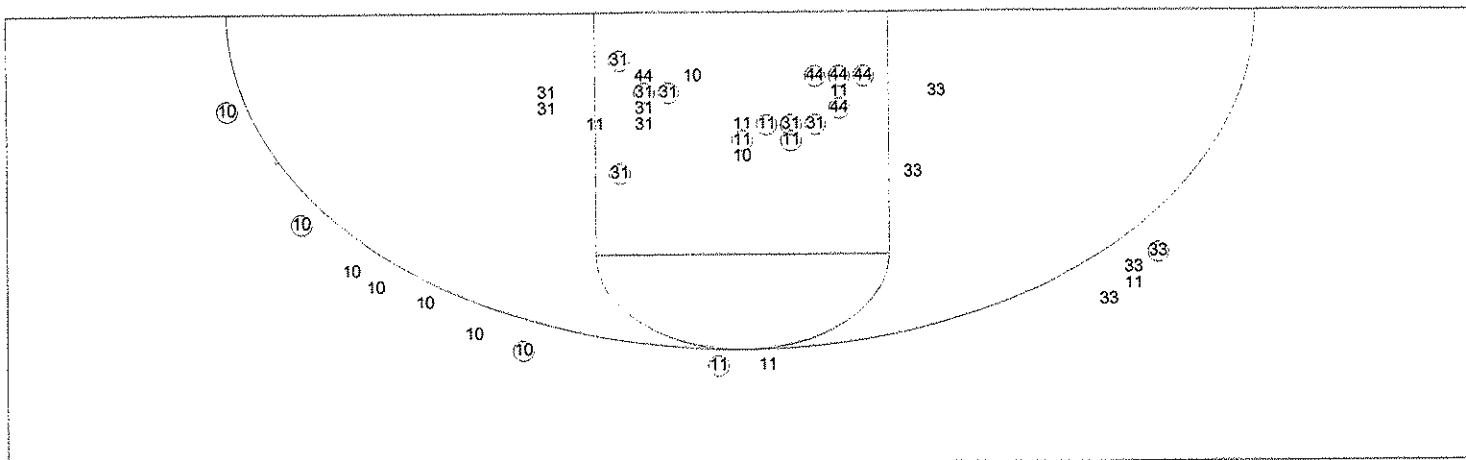

Shot Summary	M/A	%	PTS
3Pt FG	5/13	38.5%	15
2Pt FG	14/31	45.2%	28
Layups - L	0/1	0.0%	0
Layups - R	0/1	0.0%	0
Dunks	0/0	0.0%	0
Putbacks	1/4	25.0%	2
Overall Shooting	19/44	43.2%	43
Free Throws	7/13	53.8%	7
Total Points			50

Scoring Distribution

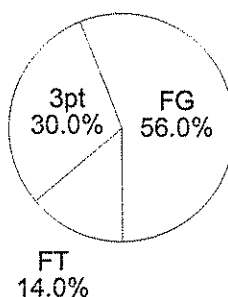

Scoring Locations

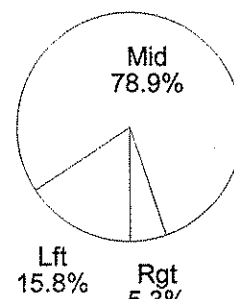

By Period	FG	FGA	FG%	3Pt	3PA	3P%	FT	FTA	FT%	PTS	ORB	DRB	TR	PF	AST	TO	BS	ST	P/S
1st Period	5	10	50.0	2	3	66.7	1	2	50.0	13	1	5	6	3	5	2	2	0	1.18
2nd Period	6	13	46.2	2	2	100	3	7	42.9	17	5	5	10	3	4	2	2	0	1.06
3rd Period	3	9	33.3	0	3	0.00	2	2	100	8	2	9	11	2	1	6	0	1	0.80
4th Period	5	12	41.7	1	5	20.0	1	2	50.0	12	2	4	6	8	5	2	0	0	0.92
Game	19	44	43.2	5	13	38.5	7	13	53.8	50	10	23	33	16	15	12	4	1	1.00

Scoring Breakdown

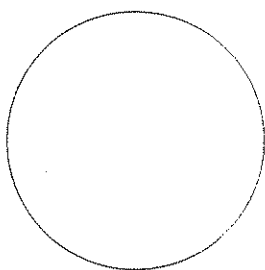

Scoring Range

